Anexa Nr.2

ORGANIGRAMA DIRECTIEI DE ASISTENTA SOCIALA COMUNITARA

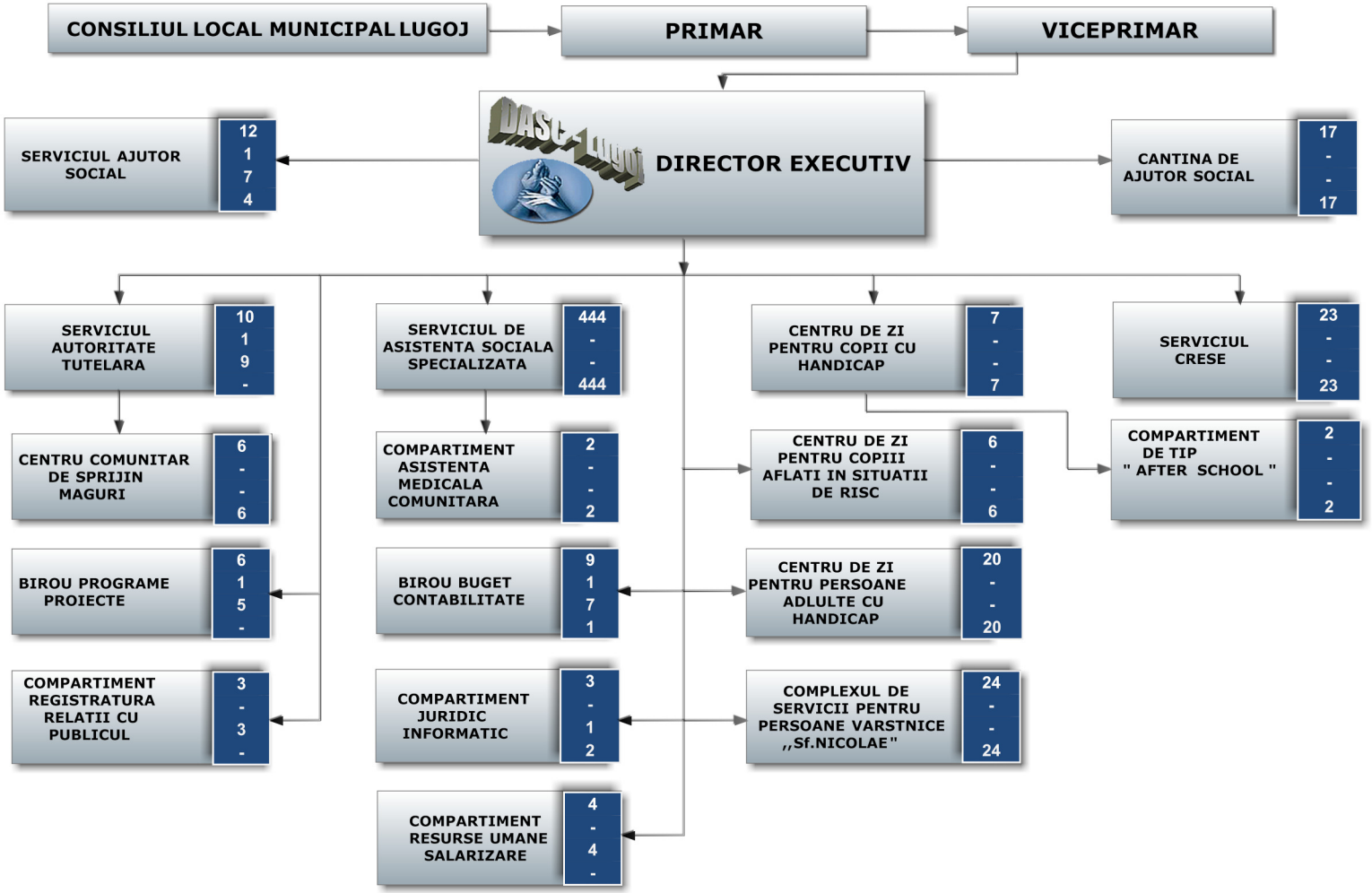

LEGENDA

Total POSTURI	598
Functii Publice de CODUCERE	5
Functii Publice de EXECUTIE	36
Personal Contractual	557

Director Executiv
As.Soc.Angelica Uscat